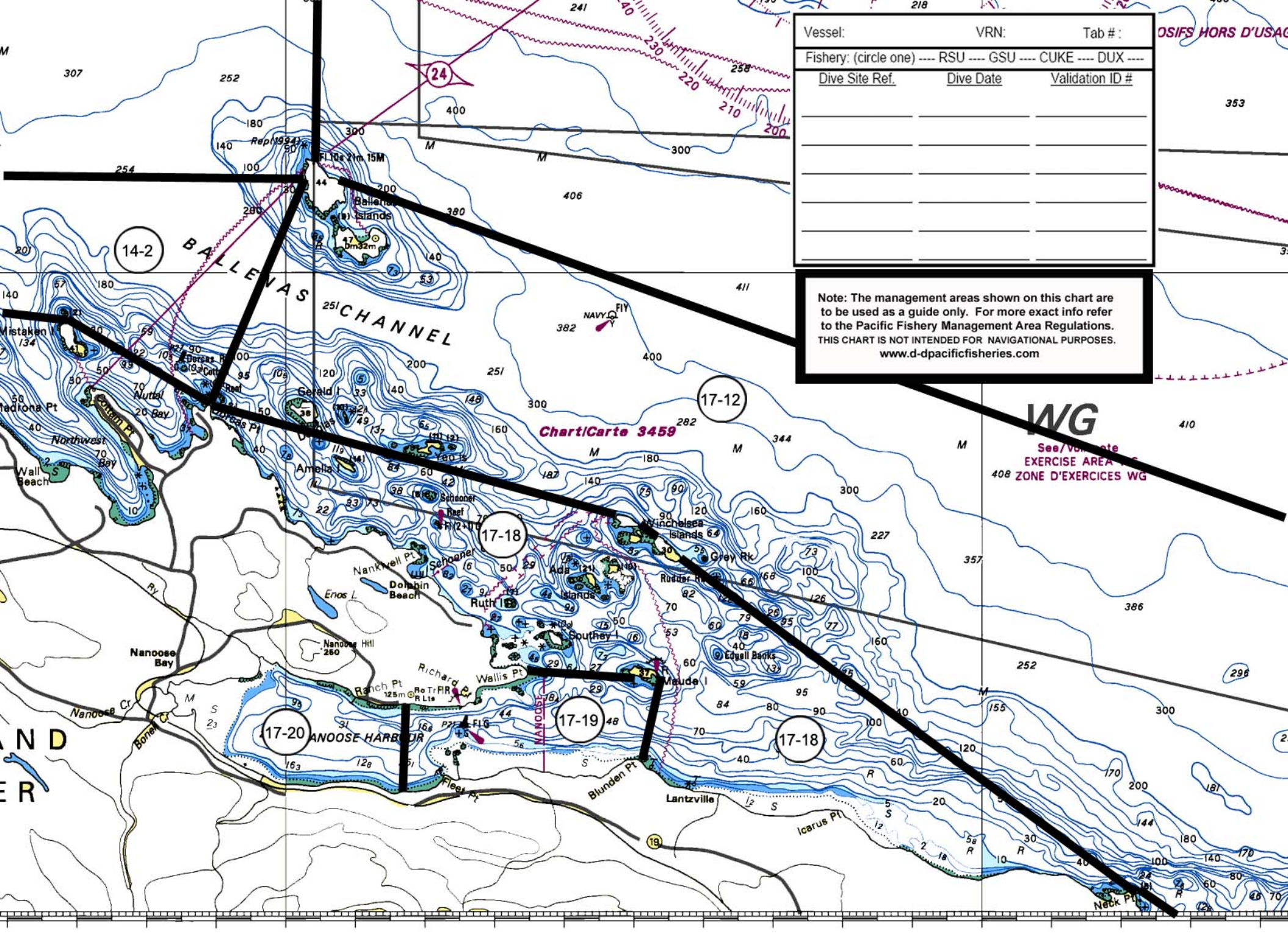

Figure 20. QMA 17A North Nanaimo/Nanoose. Subareas 17-18, 17-19, 17-21. For description of closures please see Appendix 1, Section 5.



Vessel:	VRN:	Tab #:
Fishery: (circle one) --- RSU --- GSU --- CUKE --- DUX ---		
Dive Site Ref.	Dive Date	Validation ID #

Note: The management areas shown on this chart are to be used as a guide only. For more exact info refer to the Pacific Fishery Management Area Regulations. THIS CHART IS NOT INTENDED FOR NAVIGATIONAL PURPOSES. www.d-dpacificfisheries.com

WG
See/Vol note
EXERCISE AREA
408 ZONE D'EXERCICES WG

OSIFS HORS D'USAG

353

410

296

2

16 70

Chart/ Carte 3459

24

14-2

17-12

17-18

17-19

17-18

17-20

19

AND
ER

Mistaken Pt
Madisona Pt
Northwest Bay
Wall Beach

Nanosee Bay
Nanosee Hill
Nanosee Cr
Bona Cr

BALLEVAS CHANNEL

NANOSE HARBOR

NANODET ISLANDS
Amelia I
Gerald I
Nanknell Pt
Dolphin Beach
Ruth I
Wallis Pt
Blunden Pt
Lantzville
Icarus Pt
Neck Pt

Minchelsea Islands
Grey Rk
Edgell Banks
Maude I

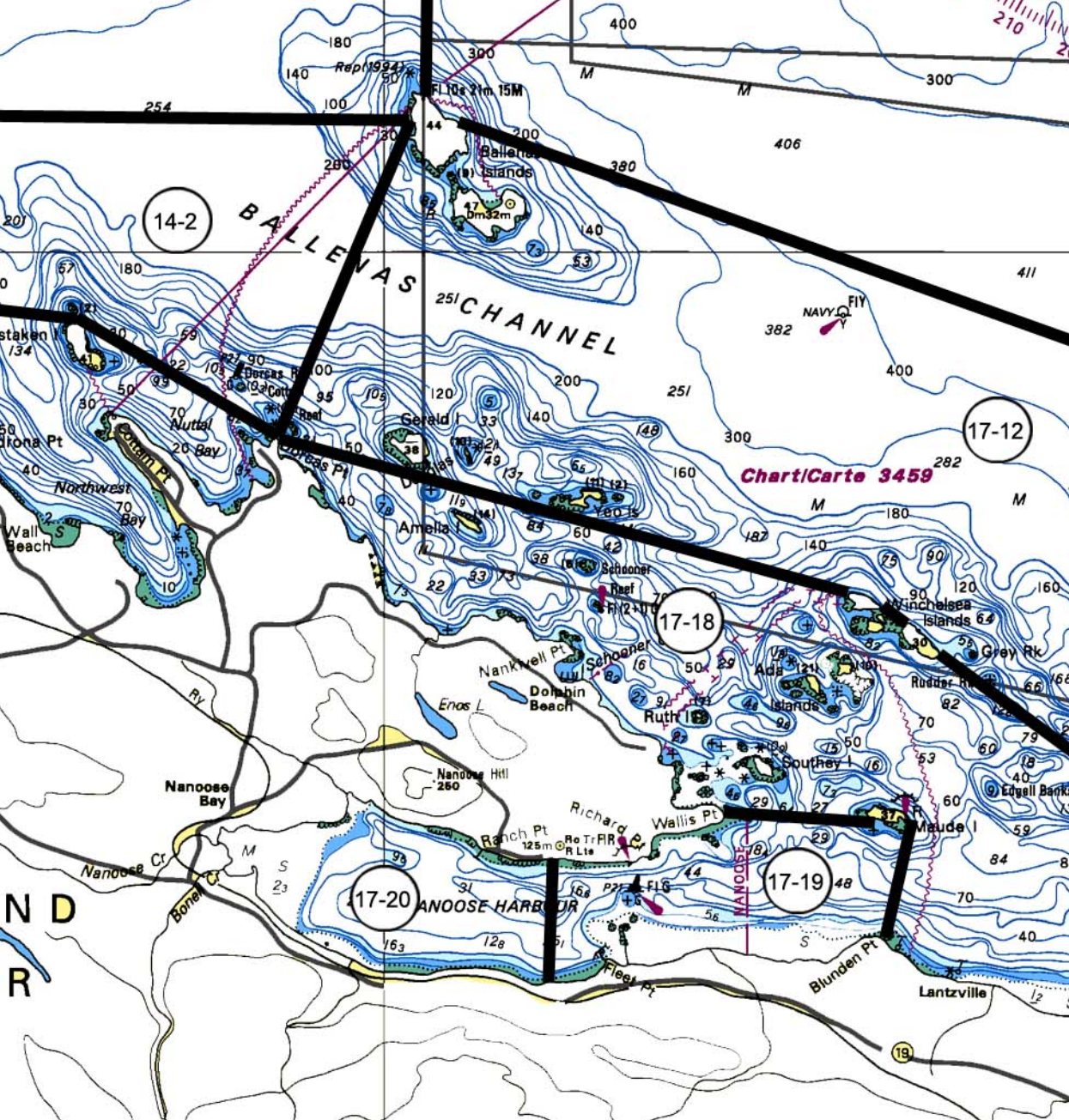

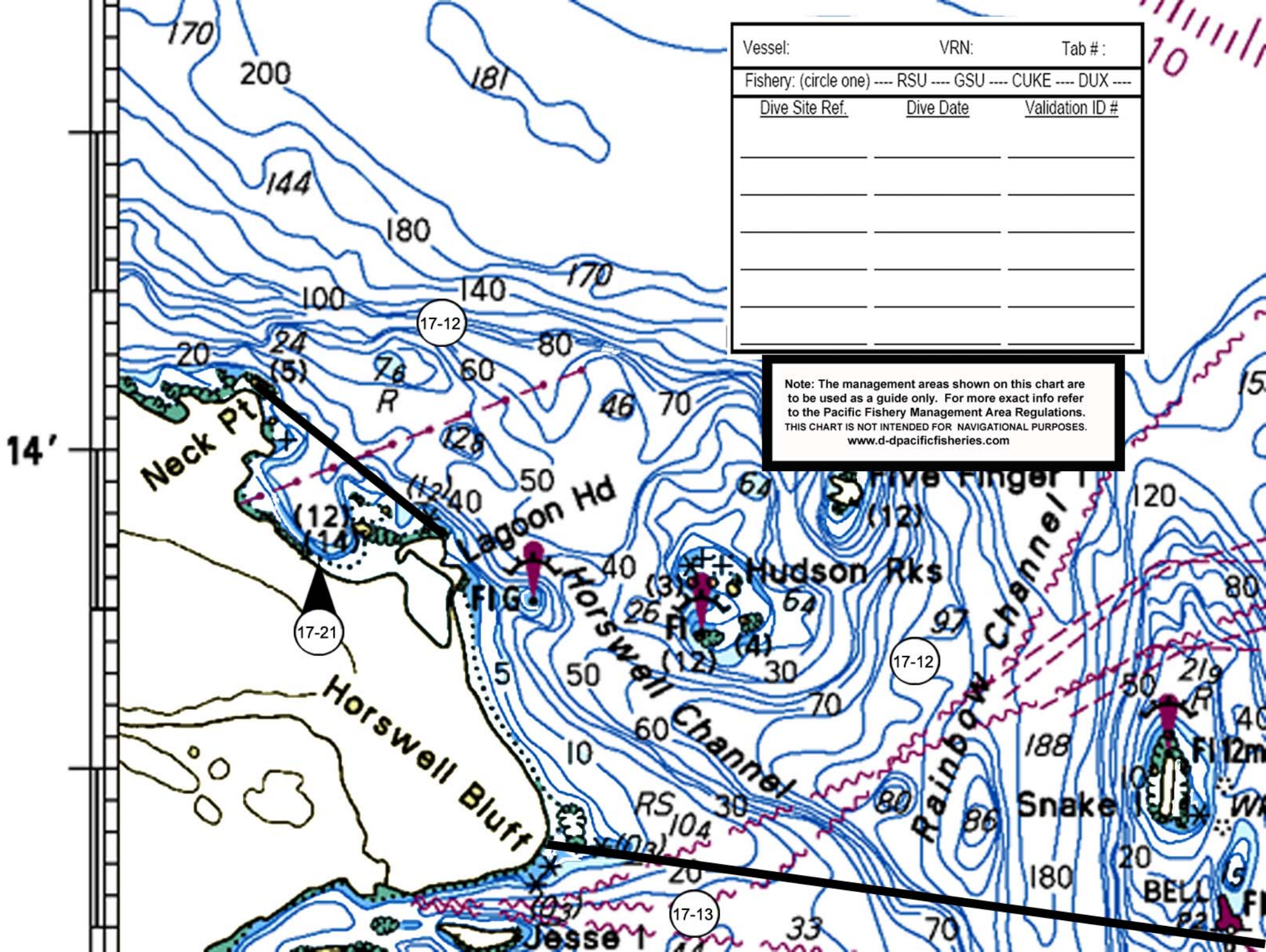

Vessel:	VRN:	Tab #:
Fishery: (circle one) ---- RSU ---- GSU ---- CUKE ---- DUX ----		
<u>Dive Site Ref.</u>	<u>Dive Date</u>	<u>Validation ID #</u>

Note: The management areas shown on this chart are to be used as a guide only. For more exact info refer to the Pacific Fishery Management Area Regulations. THIS CHART IS NOT INTENDED FOR NAVIGATIONAL PURPOSES. www.d-pacificfisheries.com

17-12