

SEA CUCUMBER

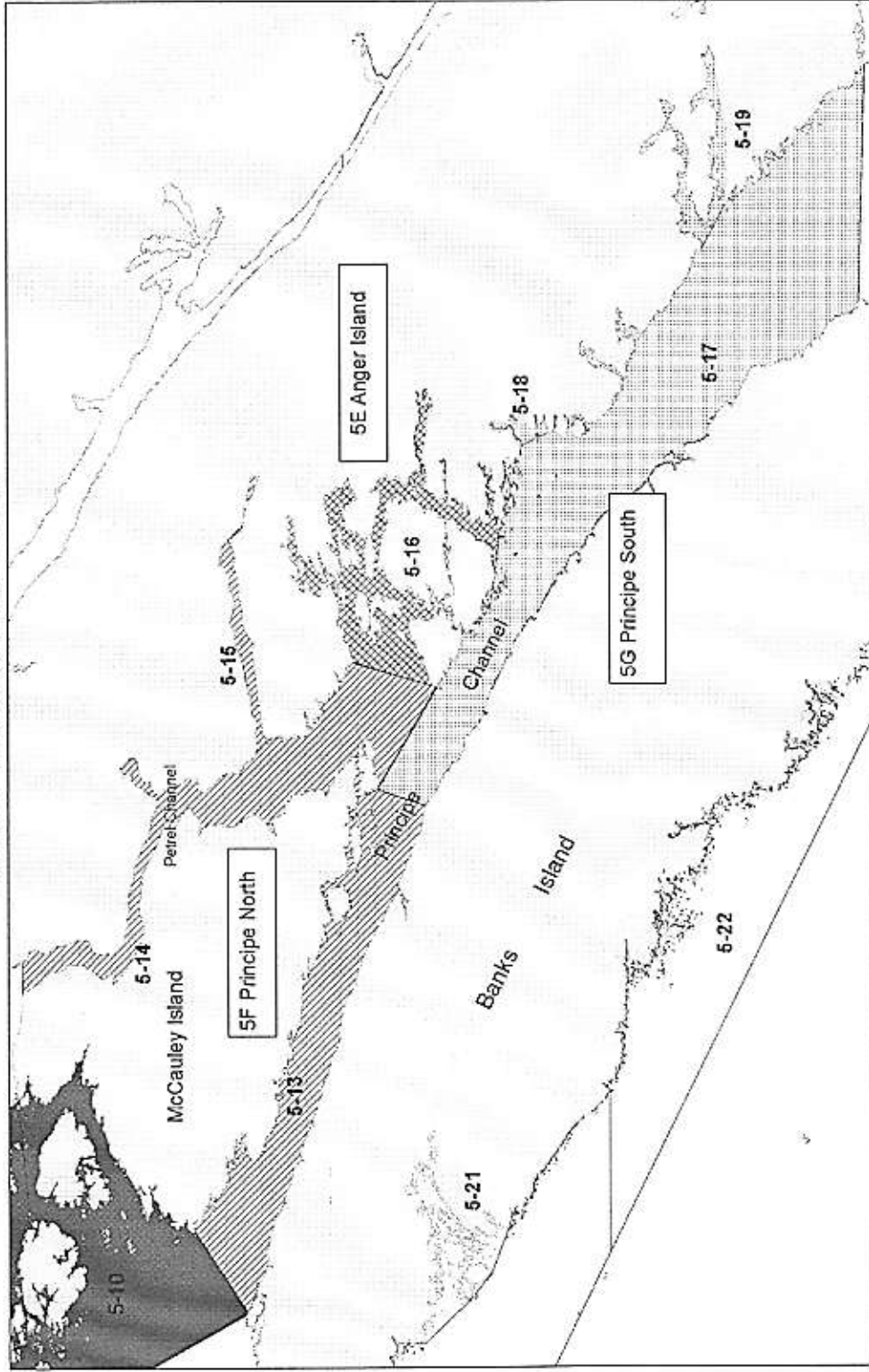

5F Prince North (CHANGED in 2013): Subareas 5-13, 5-14 and 5-15.

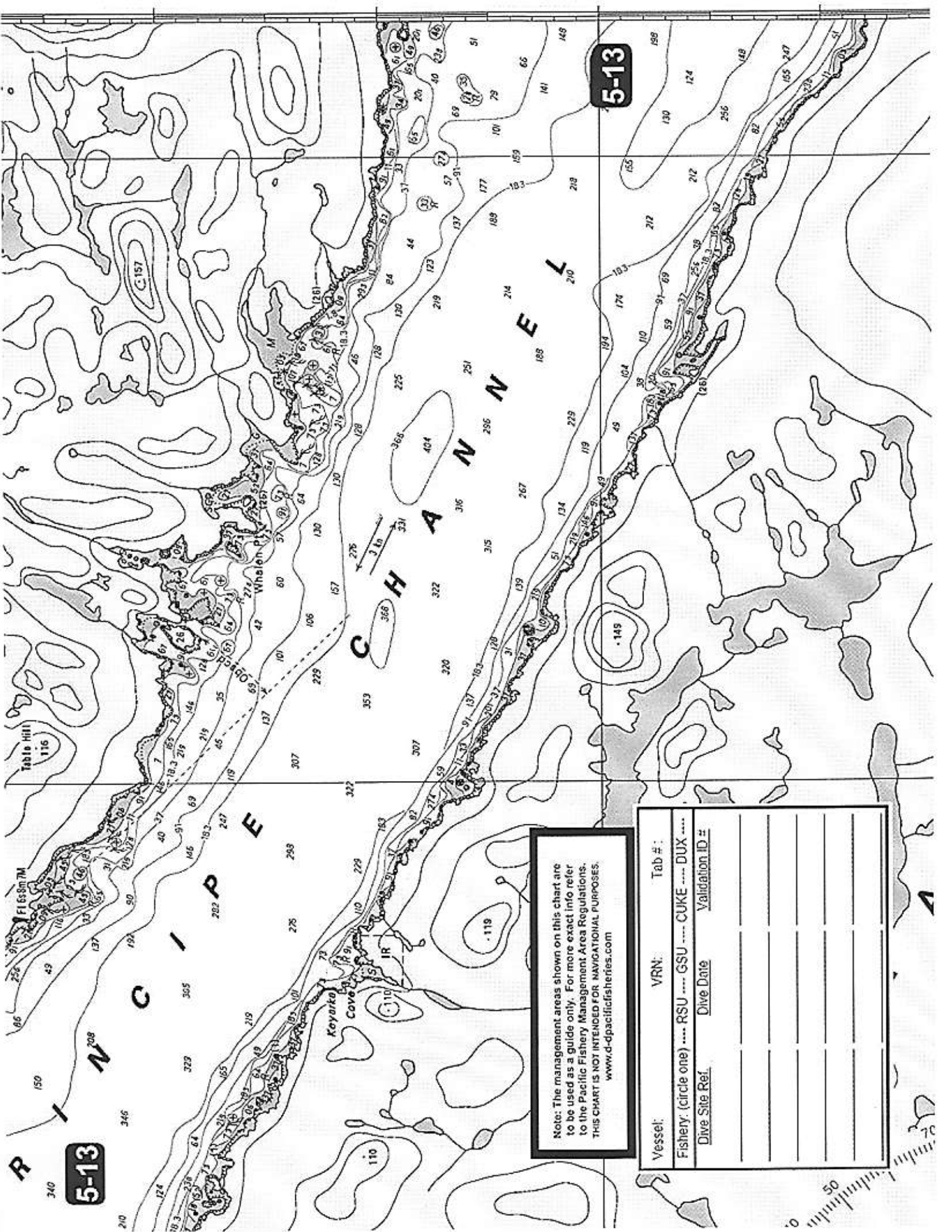

5-13

5-13

Note: The management areas shown on this chart are to be used as a guide only. For more exact info refer to the Pacific Fishery Management Area Regulations. THIS CHART IS NOT INTENDED FOR NAVIGATIONAL PURPOSES. www.d-pacificfisheries.com

Vessel:	VRN:	Tab #:
Fishery: (circle one) RSU GSU CUKE DUX		
Dive Site Ref.	Dive Date	Validation ID #

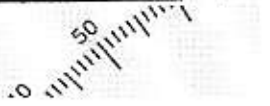

Vessel:	VRN:	Tab #:
Fishery: (circle one) ---- RSU ---- GSU ---- CUKE ---- DUX ----	Dive Date:	Validation ID ±
Dive Site Ref.		

Note: The management areas shown on this chart are to be used as a guide only. For more exact info refer to the Pacific Fishery Management Area Regulations. THIS CHART IS NOT INTENDED FOR NAVIGATIONAL PURPOSES. www.d-pacificfisheries.com

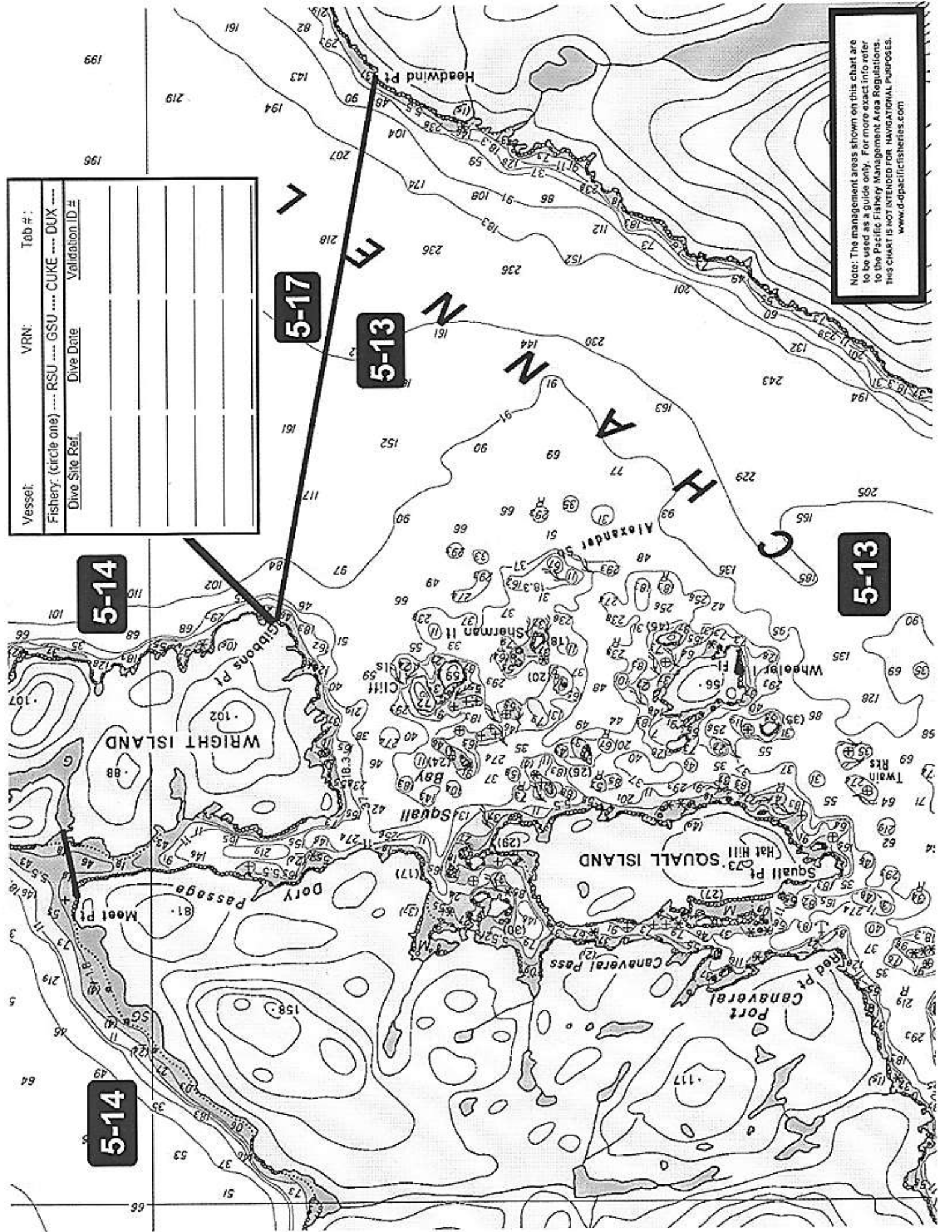

199

196

5-14

5-14

5-17

5-13

5-13

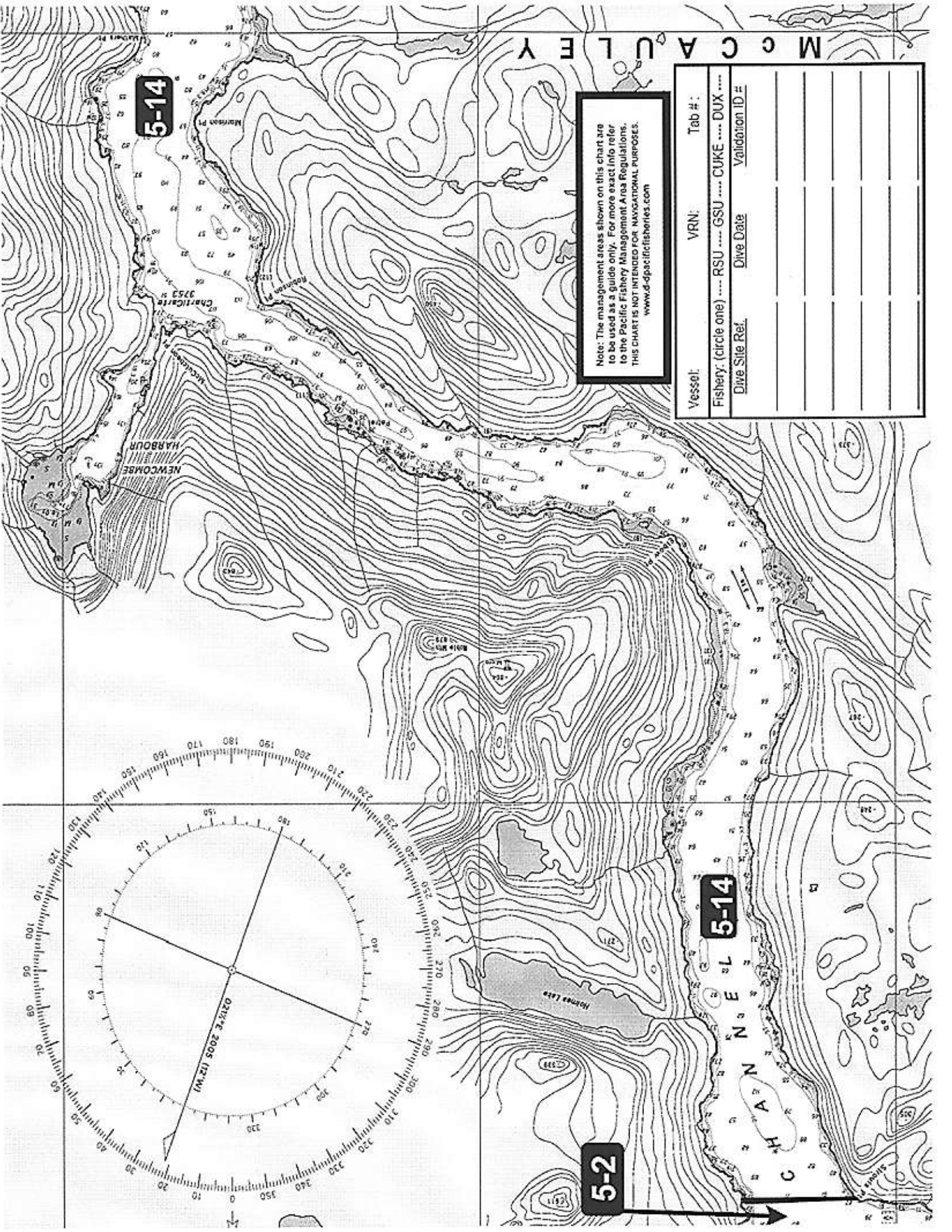

M C A U L E Y

5-14

Note: The management areas shown on this chart are to be used as a guide only. For more exact info refer to the Pacific Fishery Management Area Regulations. THIS CHART IS NOT INTENDED FOR NAVIGATIONAL PURPOSES. www.d-pacificfisheries.com

Vessel:	VRN:	Tab #:
Fishery: (circle one) RSU GSU CUKE DUX		
Dive Site Ref.	Dive Date	Validation ID #

5-2

5-14

C H A N N E L

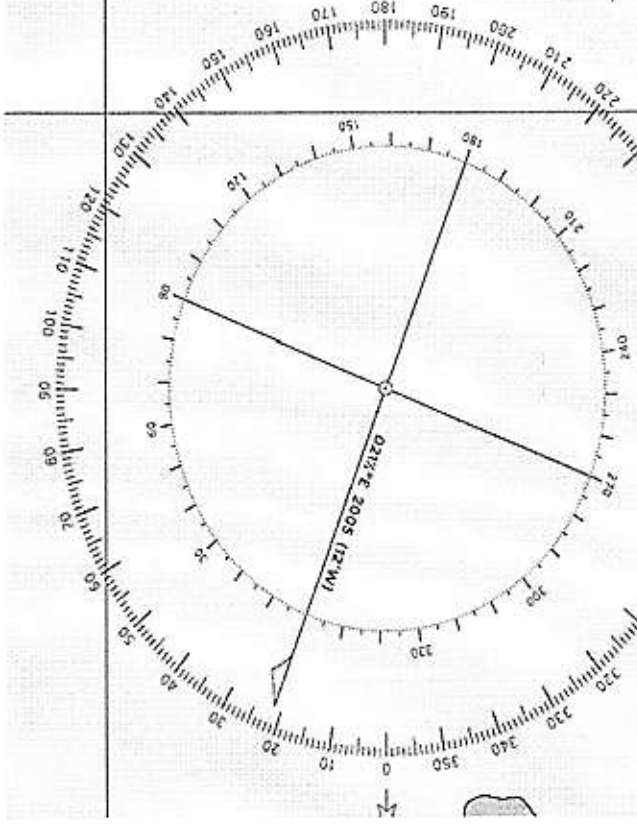

5-16

5-14

5-13

5-15

5-14

5-16

5-14

5-17

Insert

Vessel:	VRN:	Tab #:
Fishery: (circle one) RSU GSU CUKE DUX		
Dive Site Ref.	Dive Date	Validation ID #

Note: The management areas shown on this chart are to be used as a guide only. For more exact info refer to the Pacific Fishery Management Area Regulations. THIS CHART IS NOT INTENDED FOR NAVIGATIONAL PURPOSES.
www.d-pacificfisheries.com

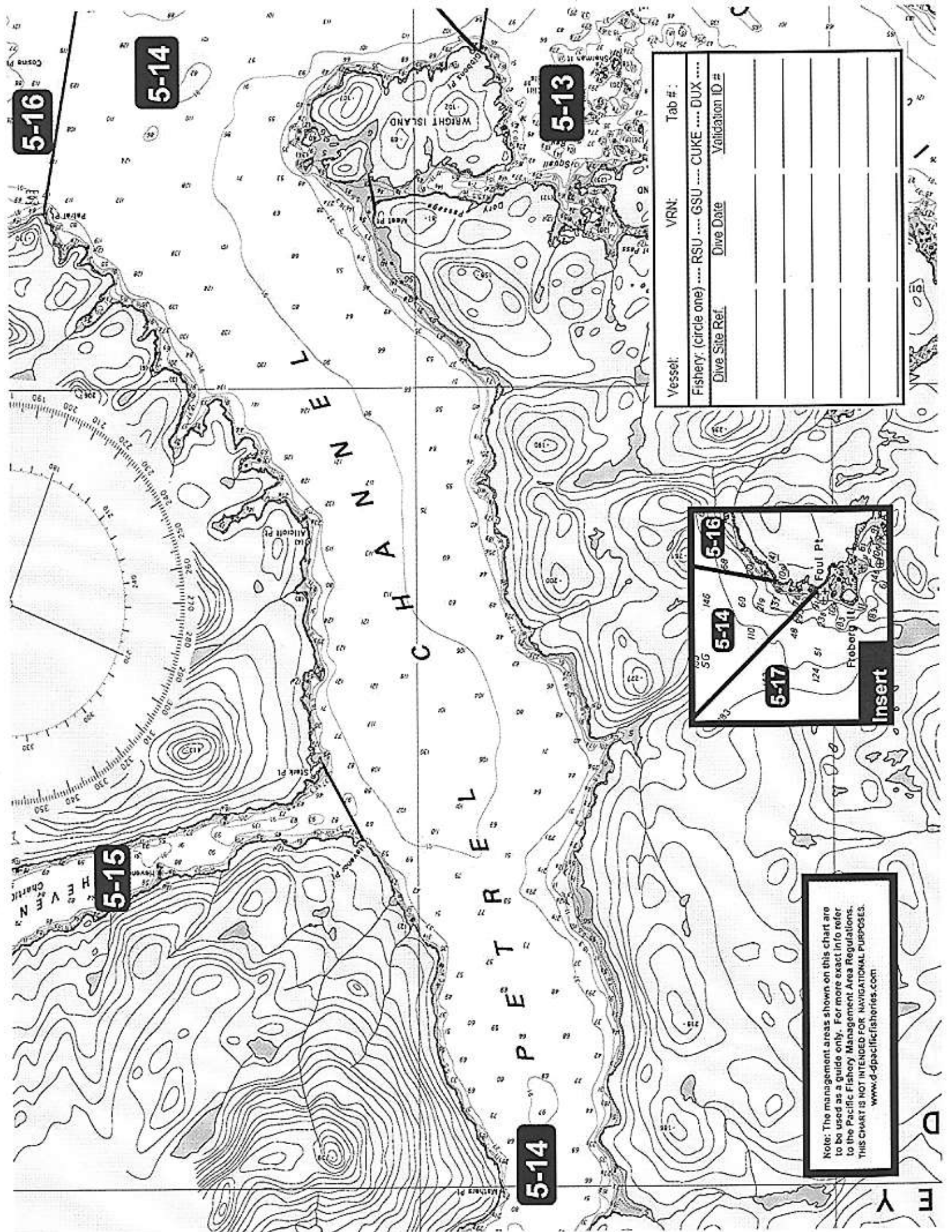

MARINE FARMS

Symbols indicate approved marine farm lease areas. Marine farming operations or facilities may or may not be present within individual lease areas. For additional information concerning marine farms see *Sailing Directions, PAC 200 General Information, Pacific Coast.*



FER
Les signes conve de fermes d'aq peuvent ne pas ou ne pas faire plus de renseigne reportez-vous a Généralités, C01

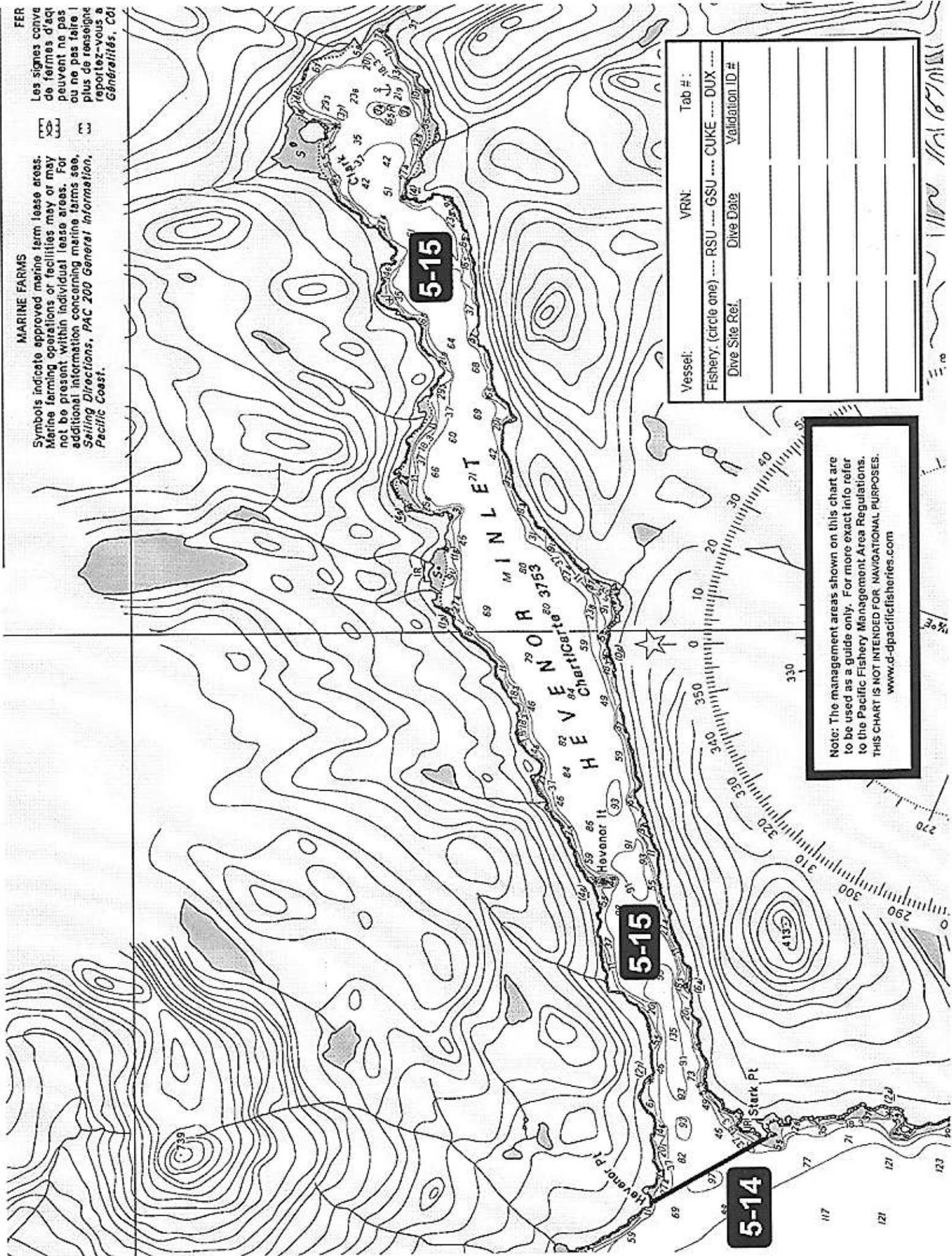

Vessel:	VRN:	Tab #:
Fishery: (circle one) ---- RSU ---- GSU ---- CUKE ---- DUX ----	Dive Date	Validation ID #
Dive Site Ref.		

Note: The management areas shown on this chart are to be used as a guide only. For more exact info refer to the Pacific Fishery Management Area Regulations. THIS CHART IS NOT INTENDED FOR NAVIGATIONAL PURPOSES. www.dpacificheries.com